Owl Creek

Melody found in Bruce & Emmett; this version is from Company of F&D Book I, further modified by Deirdre Sweeney

Traditional
Drums: G Rice et al. 2022

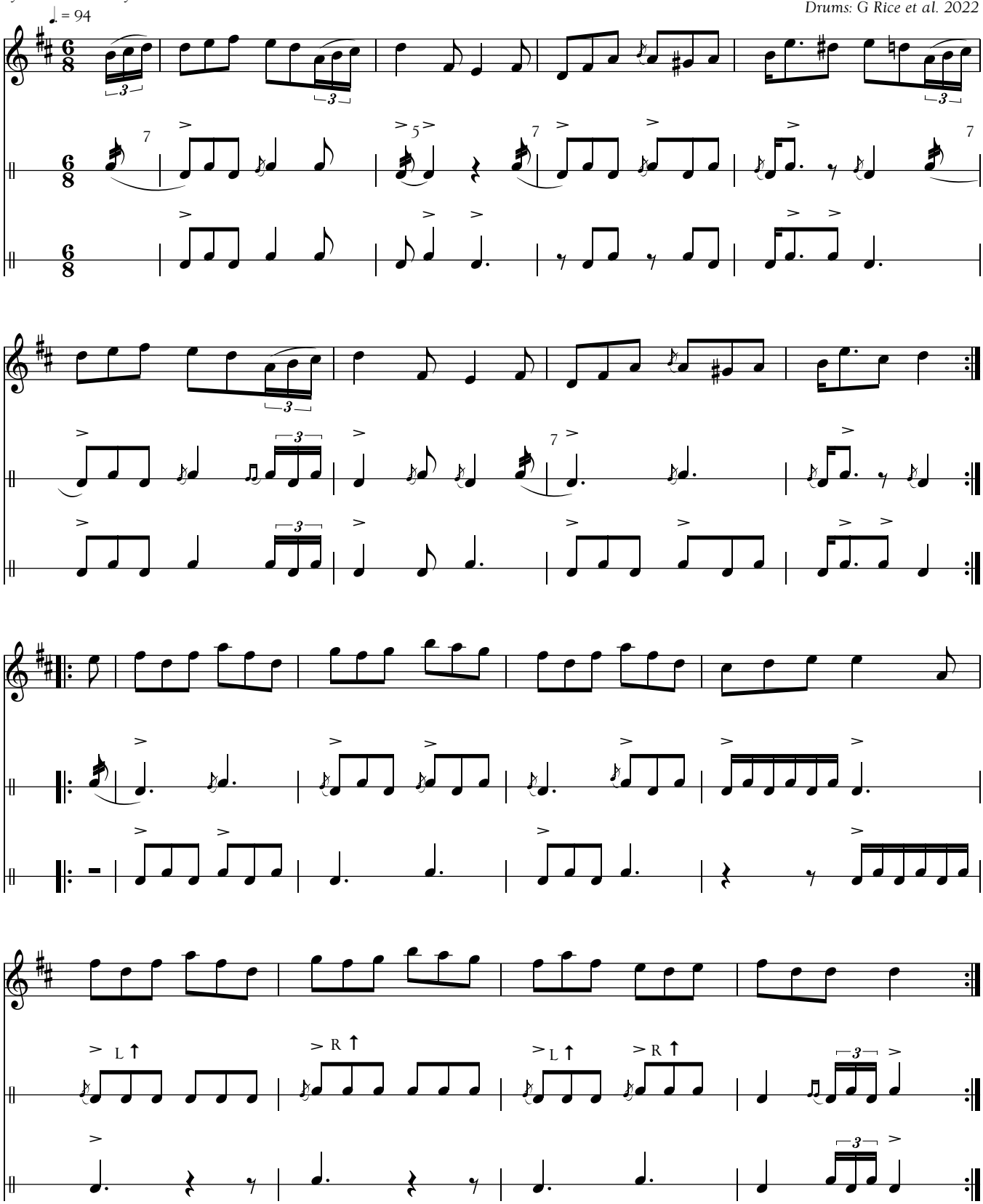

from Company Book I

Pumpkin Creek
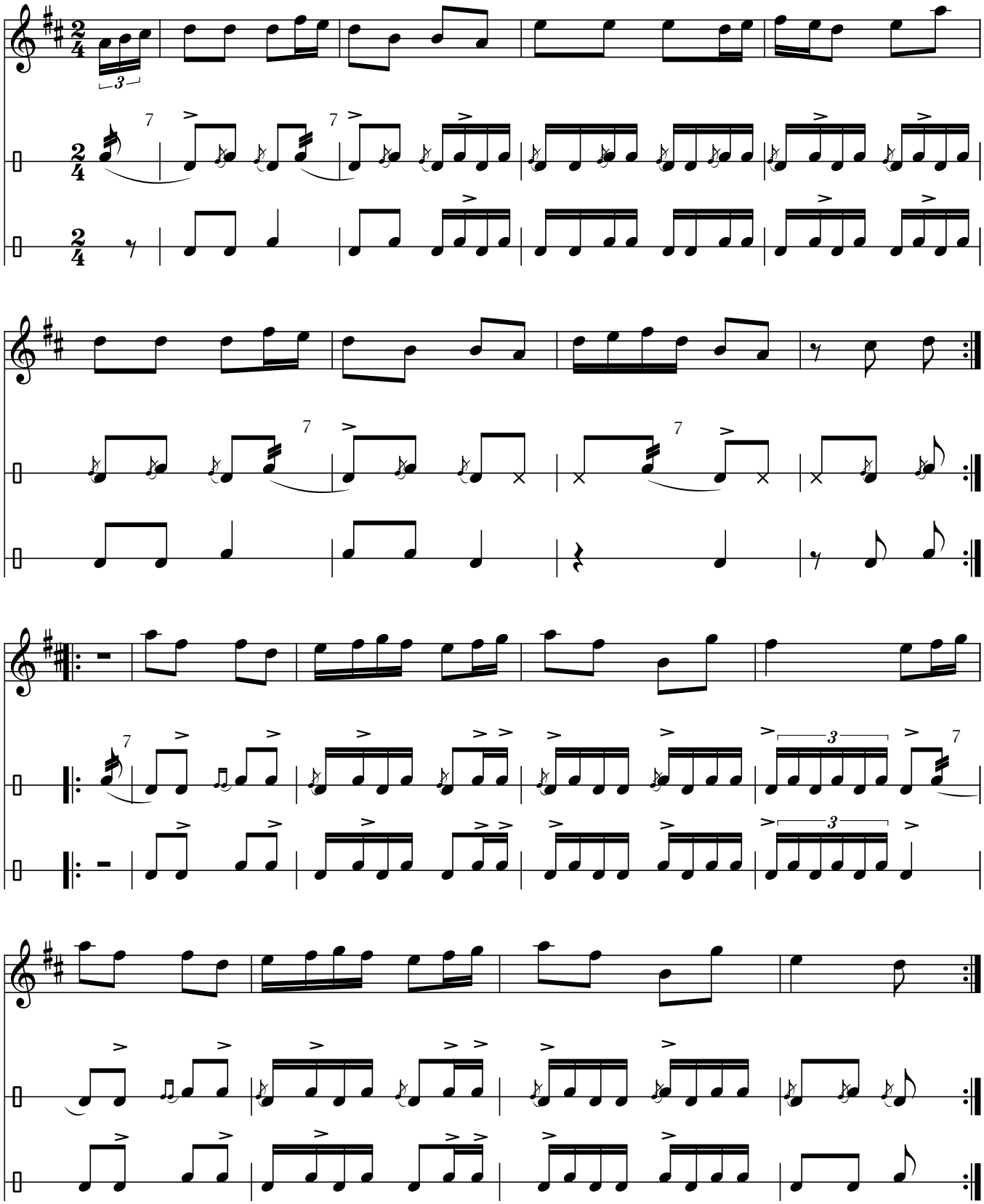
Fife & Drum: Gus Moeller